SUBDIRECCION DE SALUD PUBLICA

DEPARTAMENTO DE EPIDEMIOLOGIA

COORDINACION DE VIGILANCIA EPIDEMIOLOGICA

CANAL ENDEMICO ESTATAL DE: IRAS 2020

Semanas Epidemiológicas

AÑOS	1	2	3	4	5	6	7	8	9	10	11	12	13	14	15	16	17	18	19	20	21	22	23	24	25	26	27	28	29	30	31	32	33	34	35	36	37	38	39	40	41	42	43	44	45	46	47	48	49	50	51	52	53	TOTAL
2013	8,445	11,511	12,753	13,275	12,443	12,382	12,678	13,727	11,977	12,353	10978	8940	6951	8401	7941	8989	8829	8009	8048	8304	7098	6758	7147	7799	8181	8168	8564	7764	7604	7339	6918	6698	6429	6481	7598	9619	10182	9729	10382	11601	11,506	11,112	10,094	8,814	9,208	8,915	8,341	9,158	10,194	9,559	8,155	6,822	0	**480,871**
2014	7,055	9,811	10,297	12,087	11,816	11,910	12,355	12,885	11,455	10,955	10842	9292	9264	9288	9226	7103	8087	6715	7811	8686	9475	8245	9073	8138	8538	6847	8425	8628	7816	7417	6622	6610	6492	6233	7374	8824	9708	9462	10190	10290	11,956	12,441	12,021	12,290	13,433	12,122	10,699	12,321	12,835	13,122	11,098	8,801	9,285	**513,771**
2015	12,770	14,225	15,551	15,291	13,748	15,433	15,134	13,399	12,593	10,963	9394	8832	7174	8319	8326	7853	6900	7352	7522	7439	7065	7496	7916	7467	7398	7136	7562	7490	7115	6560	6634	6203	6094	5988	7067	8616	8046	9481	9050	10422	10,366	10,382	8,586	8,434	8,871	8,572	9,272	9,975	10,794	9,232	6,987	6,843	0	**477,338**
2016	8,198	8,704	10,156	9,490	11,314	13,478	17,685	18,043	17,926	14,024	10756	6675	8904	9147	9813	10535	9919	9731	8083	8607	7771	7765	7992	7488	7671	7720	8087	7089	7178	5173	6370	5734	5385	6222	7576	9250	8000	10124	8712	9468	9,907	9,286	8,621	7,357	8,370	8,766	9,556	9,579	9,631	9,788	6,906	8,365	0	**478,095**
2017	7,503	9,350	8,431	10,566	9,765	9,591	10,106	10,732	11,537	11,837	11504	10643	10731	10360	7586	9169	8071	7007	7124	7594	7122	6892	7892	7919	8404	7398	7290	6394	6312	6222	5136	5432	5482	6333	7274	10422	7458	6040	7278	6760	6,506	5,478	5,212	4,129	5,125	6,463	6,270	7,371	6,237	6,773	5,078	5,384	0	**398,693**
2018	7,803	10,525	12,295	13,408	12,118	10,946	10,980	10,721	9,362	9,043	8778	7941	7135	7722	7565	7766	7344	6799	6804	7417	7726	7355	6824	5987	6112	6788	7115	7025	6745	5891	4789	5125	4632	5107	5678	7181	7334	7871	8115	8289	8,093	6,794	7,561	5,995	7,155	7,351	7,758	7,667	7,237	7,908	7,127	6,721	0	**401,528**
2019	6,383	10,035	10,400	10,682	10,285	9,878	9,512	9,581	8,131	7,550	8541	8010	8830	8445	8403	6972	7062	5401	6265	7135	6626	5963	5323	6180	6023	5826	5933	6072	5678	5220	4667	5069	4393	5555	4897	5982	6292	6176	7184	6965	7,415	7,372	7,514	6,851	7,697	7,419	6,431	6,356	6,897	6,806	6,803	6,376	0	**367,462**
TOTAL	58,157	74,161	79,883	84,799	81,489	83,618	88,450	89,088	82,981	76,725	70,793	60,333	58,989	61,682	58,860	58,387	56,212	51,014	51,657	55,182	52,883	50,474	52,167	50,978	52,327	49,883	52,976	50,462	48,448	43,822	41,136	40,871	38,907	41,919	47,464	59,894	57,020	58,883	60,911	63,795	65,749	62,865	59,609	53,870	59,859	59,608	58,327	62,427	63,825	63,188	52,154	49,312	9,285	**3,117,758**
Q1	6,383	8,704	8,431	9,490	9,765	9,591	9,512	9,581	8,131	7,550	8,541	6,675	6,951	7,722	7,565	6,972	6,900	5,401	6,265	7,135	6,626	5,963	5,323	5,987	6,023	5,826	5,933	6,072	5,678	5,173	4,667	5,069	4,393	5,107	4,897	5,982	6,292	6,040	7,184	6,760	6,506	5,478	5,212	4,129	5,125	6,463	6,270	6,356	6,237	6,773	5,078	5,384	0	**367,462**
Ma	7,803	10,035	10,400	12,087	11,816	11,910	12,355	12,885	11,537	10,963	10,756	8,832	8,830	8,445	8,326	7,853	8,071	7,007	7,522	7,594	7,122	7,355	7,892	7,488	7,671	7,136	7,562	7,089	7,115	6,222	6,370	5,734	5,482	6,222	7,274	8,824	8,000	9,462	8,712	9,468	9,907	9,286	8,586	7,357	8,370	8,572	8,341	9,158	9,631	9,232	6,987	6,822	0	**477,338**
Q3	12,770	14,225	15,551	15,291	13,748	15,433	17,685	18,043	17,926	14,024	11,504	10,643	10,731	10,360	9,813	10,535	9,919	9,731	8,083	8,686	9,475	8,245	9,073	8,138	8,538	8,168	8,564	8,628	7,816	7,417	6,918	6,698	6,492	6,481	7,598	10,422	10,182	10,124	10,382	11,601	11,956	12,441	12,021	12,290	13,433	12,122	10,699	12,321	12,835	13,122	11,098	8,801	9,285	**513,771**
2020	6,096	7,871	9,179	9,948																																																		**33,094**

Canal Endémico Estatal de: Iras

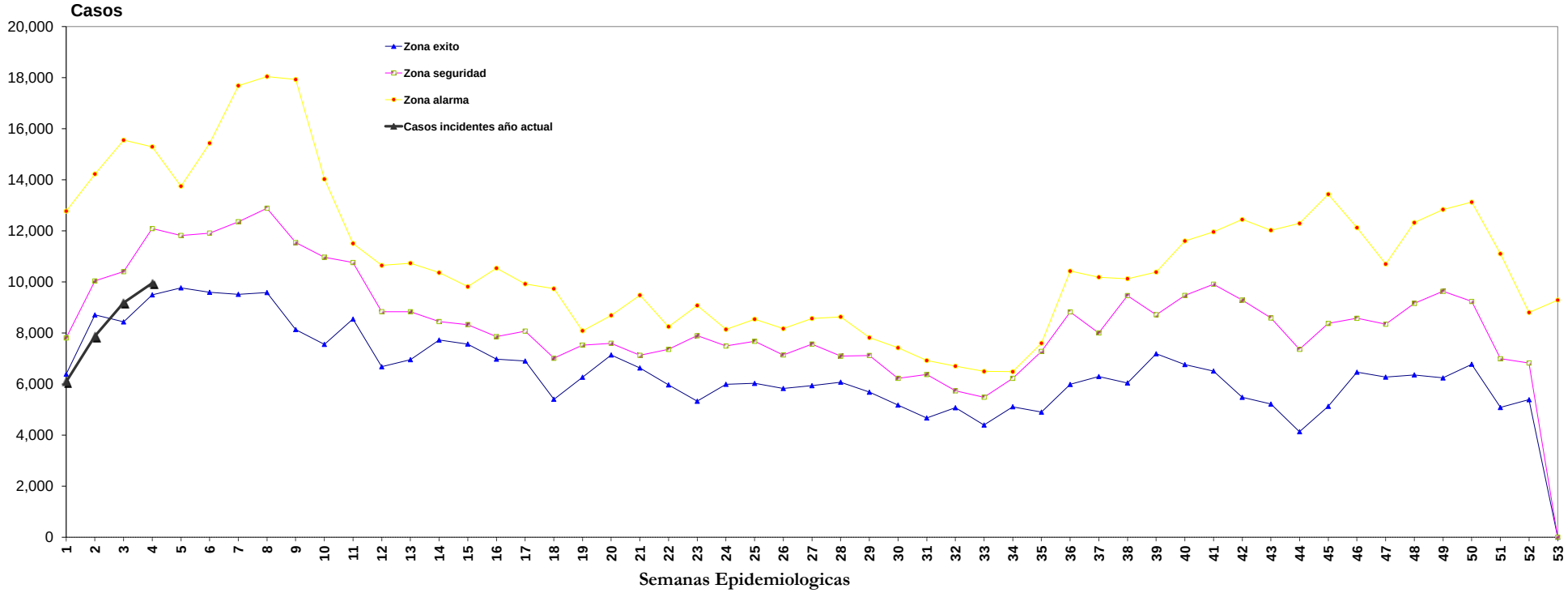

FUENTE: SUIVE-1-2005; SUIVE-1-2007
PROCESO DE INFORMACION: DEPARTAMENTO DE EPIDEMIOLOGIA